

# Patient report

Bio-Rad                      DATE: 08/02/2019  
D-10                         TIME: 02:05 PM  
S/N: #DJ4I016123        Software version: 4.30-2  
Sample ID:                 10585686  
Injection date             08/02/2019 02:04 PM  
Injection #: 17            Method: HbA1c  
Rack #: ---                Rack position: 10

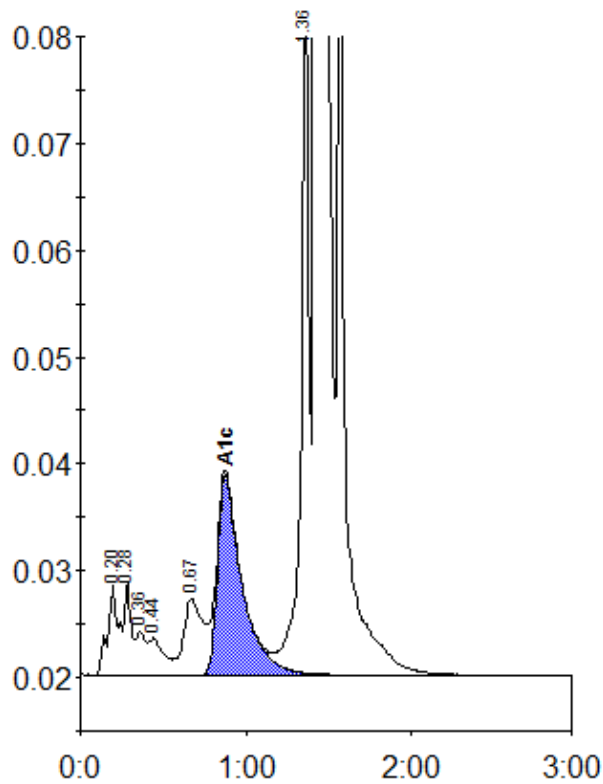

Peak table - ID: 10585686

Peak	R.time	Height	Area	Area %
A1a	0.20	8525	40123	1.2
A1b	0.28	8879	24698	0.7
Unknown	0.36	4094	16040	0.5
F	0.44	3481	21801	0.6
LA1c/CHb-1	0.67	7100	58769	1.7
A1c	0.88	18721	192572	8.4
P3	1.36	67347	214399	6.4
A0	1.43	854814	2667862	79.3
Unknown	1.57	85005	129778	3.9
Total Area:		3366043		

Concentration:	%
A1c	8.4